



**Blackburn with Darwen**  
**Application for a premises licence**  
**Licensing Act 2003**

For help contact  
[licensingteam@blackburn.gov.uk](mailto:licensingteam@blackburn.gov.uk)  
 Telephone: 01254 267666

\* required information

**Section 1 of 21**

You can save the form at any time and resume it later. You do not need to be logged in when you resume.

System reference

Not Currently In Use

This is the unique reference for this application generated by the system.

Your reference

You can put what you want here to help you track applications if you make lots of them. It is passed to the authority.

Are you an agent acting on behalf of the applicant?

Yes  No

Put "no" if you are applying on your own behalf or on behalf of a business you own or work for.

**Applicant Details**

\* First name

The Bakehouse Group Ltd

\* Family name

The Bakehouse Group Ltd

**You must enter a valid e-mail address**

\* E-mail

hello@bakehouse.events

Main telephone number

Include country code.

Other telephone number

Indicate here if you would prefer not to be contacted by telephone

Are you:

- Applying as a business or organisation, including as a sole trader  
 Applying as an individual

A sole trader is a business owned by one person without any special legal structure. Applying as an individual means you are applying so you can be employed, or for some other personal reason, such as following a hobby.

**Applicant Business**

Is your business registered in the UK with Companies House?

Yes  No

Note: completing the Applicant Business section is optional in this form.

Registration number

14197364

Business name

The Bakehouse Group Ltd

If your business is registered, use its registered name.

VAT number

- none

Put "none" if you are not registered for VAT.

Legal status

Private Limited Company

Continued from previous page...

Your position in the business

Home country

The country where the headquarters of your business is located.

**Registered Address**

Address registered with Companies House.

Building number or name

Street

District

City or town

County or administrative area

Postcode

Country

**Section 2 of 21**

**PREMISES DETAILS**

I/we, as named in section 1, apply for a premises licence under section 17 of the Licensing Act 2003 for the premises described in section 2 below (the premises) and I/we are making this application to you as the relevant licensing authority in accordance with section 12 of the Licensing Act 2003.

**Premises Address**

Are you able to provide a postal address, OS map reference or description of the premises?

Address     OS map reference     Description

**Postal Address Of Premises**

Building number or name

Street

District

City or town

County or administrative area

Postcode

Country

**Further Details**

Telephone number

Non-domestic rateable value of premises (£)

**Section 3 of 21**

**APPLICATION DETAILS**

In what capacity are you applying for the premises licence?

- An individual or individuals
- A limited company / limited liability partnership
- A partnership (other than limited liability)
- An unincorporated association
- Other (for example a statutory corporation)
- A recognised club
- A charity
- The proprietor of an educational establishment
- A health service body
- A person who is registered under part 2 of the Care Standards Act 2000 (c14) in respect of an independent hospital in Wales
- A person who is registered under Chapter 2 of Part 1 of the Health and Social Care Act 2008 in respect of the carrying on of a regulated activity (within the meaning of that Part) in an independent hospital in England
- The chief officer of police of a police force in England and Wales

**Confirm The Following**

- I am carrying on or proposing to carry on a business which involves the use of the premises for licensable activities
- I am making the application pursuant to a statutory function
- I am making the application pursuant to a function discharged by virtue of Her Majesty's prerogative

**Section 4 of 21**

**NON INDIVIDUAL APPLICANTS**

Provide name and registered address of applicant in full. Where appropriate give any registered number. In the case of a partnership or other joint venture (other than a body corporate), give the name and address of each party concerned.

**Non Individual Applicant's Name**

Name

**Details**

Registered number (where applicable)

Description of applicant (for example partnership, company, unincorporated association etc)

Continued from previous page...

Director of company - The Bakehouse Group Ltd

**Address**

Building number or name

Street

District

City or town

County or administrative area

Postcode

Country

**Contact Details**

E-mail

Telephone number

Other telephone number

\* Date of birth  /  /   
dd mm yyyy

\* Nationality  Documents that demonstrate entitlement to work in the UK

**Non Individual Applicant's Name**

Name

**Details**

Registered number (where applicable)

Description of applicant (for example partnership, company, unincorporated association etc)

Director of company - The Bakehouse Group Ltd

Continued from previous page...

**Address**

Building number or name

Street

District

City or town

County or administrative area

Postcode

Country

**Contact Details**

E-mail

Telephone number

Other telephone number

Date of birth

dd      mm      yyyy

Nationality

Documents that demonstrate entitlement to work in the UK

**Section 5 of 21**

**OPERATING SCHEDULE**

When do you want the premises licence to start?  /  /

dd      mm      yyyy

If you wish the licence to be valid only for a limited period, when do you want it to end  /  /

dd      mm      yyyy

Provide a general description of the premises

For example the type of premises, its general situation and layout and any other information which could be relevant to the licensing objectives. Where your application includes off-supplies of alcohol and you intend to provide a place for consumption of these off-supplies you must include a description of where the place will be and its proximity to the premises.

The property is located just on the outskirts of Darwen town center. It has multiple rooms which we will hire out for different events and a bar that will cater for these events, as well as being an event space of it's own for hire. The basement of the building is being turned into a nightclub by our landlord and he is in the process of applying for a license for this too.

Continued from previous page...

If 5,000 or more people are expected to attend the premises at any one time, state the number expected to attend

## Section 6 of 21

### PROVISION OF PLAYS

See guidance on regulated entertainment

Will you be providing plays?

Yes

No

#### Standard Days And Timings

MONDAY

Start

End

Start

End

Give timings in 24 hour clock. (e.g., 16:00) and only give details for the days of the week when you intend the premises to be used for the activity.

TUESDAY

Start

End

Start

End

WEDNESDAY

Start

End

Start

End

THURSDAY

Start

End

Start

End

FRIDAY

Start

End

Start

End

SATURDAY

Start

End

Start

End

SUNDAY

Start

End

Start

End

Will the performance of a play take place indoors or outdoors or both?

Indoors

Outdoors

Both

Where taking place in a building or other structure tick as appropriate. Indoors may include a tent.

Continued from previous page...

State type of activity to be authorised, if not already stated, and give relevant further details, for example (but not exclusively) whether or not music will be amplified or unamplified.

We are looking to be permitted to host stage shows within our event space. Music will generally be amplified although not always.

State any seasonal variations for performing plays

For example (but not exclusively) where the activity will occur on additional days during the summer months.

The space will not always been used for this purpose; the usage will change dependent on the clients needs (including any events we organise ourselves) and we will not exceed the times stated previously.

Non standard timings. Where the premises will be used for the performance of a play at different times from those listed in the column on the left, list below

For example (but not exclusively), where you wish the activity to go on longer on a particular day e.g. Christmas Eve.

The space will not always been used for this purpose; the usage will change dependent on the clients needs (including any events we organise ourselves) and we will not exceed the times stated previously.

## Section 7 of 21

### PROVISION OF FILMS

See guidance on regulated entertainment

Will you be providing films?

Yes

No

#### Standard Days And Timings

##### MONDAY

Start

End

Start

End

##### TUESDAY

Start

End

Start

End

##### WEDNESDAY

Start

End

Start

End

Give timings in 24 hour clock.  
(e.g., 16:00) and only give details for the days  
of the week when you intend the premises  
to be used for the activity.

Continued from previous page...

THURSDAY

|       |                                    |     |                                    |
|-------|------------------------------------|-----|------------------------------------|
| Start | <input type="text" value="08:00"/> | End | <input type="text" value="02:00"/> |
| Start | <input type="text"/>               | End | <input type="text"/>               |

FRIDAY

|       |                                    |     |                                    |
|-------|------------------------------------|-----|------------------------------------|
| Start | <input type="text" value="08:00"/> | End | <input type="text" value="02:00"/> |
| Start | <input type="text"/>               | End | <input type="text"/>               |

SATURDAY

|       |                                    |     |                                    |
|-------|------------------------------------|-----|------------------------------------|
| Start | <input type="text" value="08:00"/> | End | <input type="text" value="02:00"/> |
| Start | <input type="text"/>               | End | <input type="text"/>               |

SUNDAY

|       |                                    |     |                                    |
|-------|------------------------------------|-----|------------------------------------|
| Start | <input type="text" value="08:00"/> | End | <input type="text" value="02:00"/> |
| Start | <input type="text"/>               | End | <input type="text"/>               |

Will the exhibition of films take place indoors or outdoors or both?

Indoors       Outdoors       Both

Where taking place in a building or other structure tick as appropriate. Indoors may include a tent.

State type of activity to be authorised, if not already stated, and give relevant further details, for example (but not exclusively) whether or not music will be amplified or unamplified.

We would like to be able to show films in our commercial space in line with other permissions needed and appropriate age restrictions. Music in this situation would be amplified.

State any seasonal variations for the exhibition of film

For example (but not exclusively) where the activity will occur on additional days during the summer months.

The space will not always been used for this purpose; the usage will change dependent on the clients needs (including any events we organise ourselves) and we will not exceed the times stated previously.

Non standard timings. Where the premises will be used for the exhibition of film at different times from those listed in the column on the left, list below

For example (but not exclusively), where you wish the activity to go on longer on a particular day e.g. Christmas Eve.

The space will not always been used for this purpose; the usage will change dependent on the clients needs (including any events we organise ourselves) and we will not exceed the times stated previously.

**Section 8 of 21**

**PROVISION OF INDOOR SPORTING EVENTS**

See guidance on regulated entertainment



Continued from previous page...

Will you be providing indoor sporting events?

Yes

No

**Standard Days And Timings**

MONDAY

Start

End

Start

End

Give timings in 24 hour clock.  
(e.g., 16:00) and only give details for the days  
of the week when you intend the premises  
to be used for the activity.

TUESDAY

Start

End

Start

End

WEDNESDAY

Start

End

Start

End

THURSDAY

Start

End

Start

End

FRIDAY

Start

End

Start

End

SATURDAY

Start

End

Start

End

SUNDAY

Start

End

Start

End

State type of activity to be authorised, if not already stated, and give relevant further details, for example (but not exclusively) whether or not music will be amplified or unamplified.

The downstairs area lends itself to the octagon needed for MMA with its concrete floors and high ceilings. Commentary for such an event would be amplified.

State any seasonal variations for indoor sporting events

For example (but not exclusively) where the activity will occur on additional days during the summer months.

The space will not always be used for this purpose; the usage will change dependent on the clients needs (including any events we organise ourselves) and we will not exceed the times stated previously.

Continued from previous page...

Non-standard timings. Where the premises will be used for indoor sporting events at different times from those listed in the column on the left, list below

For example (but not exclusively), where you wish the activity to go on longer on a particular day e.g. Christmas Eve.

The space will not always been used for this purpose; the usage will change dependent on the clients needs (including any events we organise ourselves) and we will not exceed the times stated previously.

**Section 9 of 21**

**PROVISION OF BOXING OR WRESTLING ENTERTAINMENTS**

See guidance on regulated entertainment

Will you be providing boxing or wrestling entertainments?

Yes                       No

**Standard Days And Timings**

MONDAY

Start

End

Start

End

Give timings in 24 hour clock.  
(e.g., 16:00) and only give details for the days  
of the week when you intend the premises  
to be used for the activity.

TUESDAY

Start

End

Start

End

WEDNESDAY

Start

End

Start

End

THURSDAY

Start

End

Start

End

FRIDAY

Start

End

Start

End

SATURDAY

Start

End

Start

End

Continued from previous page...

SUNDAY

Start

End

Start

End

Will the boxing or wrestling entertainment take place indoors or outdoors or both?

Indoors       Outdoors       Both

Where taking place in a building or other structure tick as appropriate. Indoors may include a tent.

State type of activity to be authorised, if not already stated, and give relevant further details, for example (but not exclusively) whether or not music will be amplified or unamplified.

The downstairs area lends itself to the octagon needed for MMA with its concrete floors and high ceilings. Commentary for such an event would be amplified.

State any seasonal variations for boxing and wrestling entertainment

For example (but not exclusively) where the activity will occur on additional days during the summer months.

The space will not always been used for this purpose; the usage will change dependent on the clients needs (including any events we organise ourselves) and we will not exceed the times stated previously.

Non-standard timings. Where the premises will be used for the boxing or wrestling entertainment at different times from those listed in the column on the left, list below

For example (but not exclusively), where you wish the activity to go on longer on a particular day e.g. Christmas Eve.

The space will not always been used for this purpose; the usage will change dependent on the clients needs (including any events we organise ourselves) and we will not exceed the times stated previously.

## Section 10 of 21

### PROVISION OF LIVE MUSIC

See guidance on regulated entertainment

Will you be providing live music?

Yes       No

#### Standard Days And Timings

MONDAY

Start

End

Start

End

Give timings in 24 hour clock. (e.g., 16:00) and only give details for the days of the week when you intend the premises to be used for the activity.

TUESDAY

Start

End

Start

End

Continued from previous page...

WEDNESDAY

Start  End   
Start  End

THURSDAY

Start  End   
Start  End

FRIDAY

Start  End   
Start  End

SATURDAY

Start  End   
Start  End

SUNDAY

Start  End   
Start  End

Will the performance of live music take place indoors or outdoors or both?

Indoors       Outdoors       Both

Where taking place in a building or other structure tick as appropriate. Indoors may include a tent.

State type of activity to be authorised, if not already stated, and give relevant further details, for example (but not exclusively) whether or not music will be amplified or unamplified.

We intend to have bands and singers as well as other entertainment acts in our bar space, both at our own events and for events organised by customer using our space. Music will be amplified in these instances.

State any seasonal variations for the performance of live music

For example (but not exclusively) where the activity will occur on additional days during the summer months.

The space will not always been used for this purpose; the usage will change dependent on the clients needs (including any events we organise ourselves) and we will not exceed the times stated previously.

Non-standard timings. Where the premises will be used for the performance of live music at different times from those listed in the column on the left, list below

For example (but not exclusively), where you wish the activity to go on longer on a particular day e.g. Christmas Eve.

The space will not always been used for this purpose; the usage will change dependent on the clients needs (including any events we organise ourselves) and we will not exceed the times stated previously.

Section 11 of 21

PROVISION OF RECORDED MUSIC

See guidance on regulated entertainment

Will you be providing recorded music?

Yes  No

Standard Days And Timings

MONDAY

Start

End

Start

End

Give timings in 24 hour clock.  
(e.g., 16:00) and only give details for the days  
of the week when you intend the premises  
to be used for the activity.

TUESDAY

Start

End

Start

End

WEDNESDAY

Start

End

Start

End

THURSDAY

Start

End

Start

End

FRIDAY

Start

End

Start

End

SATURDAY

Start

End

Start

End

SUNDAY

Start

End

Start

End

Will the playing of recorded music take place indoors or outdoors or both?

Indoors  Outdoors  Both

Where taking place in a building or other structure tick as appropriate. Indoors may include a tent.

State type of activity to be authorised, if not already stated, and give relevant further details, for example (but not exclusively) whether or not music will be amplified or unamplified.

We are requesting a license to play low level background music in the bar as well as using pre-recorded music for artists' sets too. This music will generally be amplified.

Continued from previous page...

State any seasonal variations for playing recorded music

For example (but not exclusively) where the activity will occur on additional days during the summer months.

The space will not always be used for this purpose; the usage will change dependent on the clients needs (including any events we organise ourselves) and we will not exceed the times stated previously.

Non-standard timings. Where the premises will be used for the playing of recorded music at different times from those listed in the column on the left, list below

For example (but not exclusively), where you wish the activity to go on longer on a particular day e.g. Christmas Eve.

The space will not always be used for this purpose; the usage will change dependent on the clients needs (including any events we organise ourselves) and we will not exceed the times stated previously.

## Section 12 of 21

### PROVISION OF PERFORMANCES OF DANCE

See guidance on regulated entertainment

Will you be providing performances of dance?

Yes  No

#### Standard Days And Timings

##### MONDAY

Start

End

Start

End

Give timings in 24 hour clock.  
(e.g., 16:00) and only give details for the days  
of the week when you intend the premises  
to be used for the activity.

##### TUESDAY

Start

End

Start

End

##### WEDNESDAY

Start

End

Start

End

##### THURSDAY

Start

End

Start

End

##### FRIDAY

Start

End

Start

End

Continued from previous page...

SATURDAY

Start  End   
Start  End

SUNDAY

Start  End   
Start  End

Will the performance of dance take place indoors or outdoors or both?

Indoors  Outdoors  Both

Where taking place in a building or other structure tick as appropriate. Indoors may include a tent.

State type of activity to be authorised, if not already stated, and give relevant further details, for example (but not exclusively) whether or not music will be amplified or unamplified.

We are looking to be permitted to host stage shows, artists and bands within our event space. Music will generally be amplified although not always.

State any seasonal variations for the performance of dance

For example (but not exclusively) where the activity will occur on additional days during the summer months.

The space will not always been used for this purpose; the usage will change dependent on the clients needs (including any events we organise ourselves) and we will not exceed the times stated previously.

Non-standard timings. Where the premises will be used for the performance of dance at different times from those listed in the column on the left, list below

For example (but not exclusively), where you wish the activity to go on longer on a particular day e.g. Christmas Eve.

The space will not always been used for this purpose; the usage will change dependent on the clients needs (including any events we organise ourselves) and we will not exceed the times stated previously.

### Section 13 of 21

### PROVISION OF ANYTHING OF A SIMILAR DESCRIPTION TO LIVE MUSIC, RECORDED MUSIC OR PERFORMANCES OF DANCE

See guidance on regulated entertainment

Will you be providing anything similar to live music, recorded music or performances of dance?

Yes  No

#### Standard Days And Timings

MONDAY

Start  End   
Start  End

Give timings in 24 hour clock.  
(e.g., 16:00) and only give details for the days of the week when you intend the premises to be used for the activity.

Continued from previous page...

TUESDAY

Start  End   
Start  End

WEDNESDAY

Start  End   
Start  End

THURSDAY

Start  End   
Start  End

FRIDAY

Start  End   
Start  End

SATURDAY

Start  End   
Start  End

SUNDAY

Start  End   
Start  End

Give a description of the type of entertainment that will be provided

We are looking to be permitted to host stage shows within our event space. Music will generally be amplified although not always.

Will this entertainment take place indoors or outdoors or both?

Indoors  Outdoors  Both

Where taking place in a building or other structure tick as appropriate. Indoors may include a tent.

State type of activity to be authorised, if not already stated, and give relevant further details, for example (but not exclusively) whether or not music will be amplified or unamplified.

We are looking to be permitted to host stage shows within our event space. Music will generally be amplified although not always.

State any seasonal variations for entertainment

For example (but not exclusively) where the activity will occur on additional days during the summer months.

The space will not always be used for this purpose; the usage will change dependent on the clients needs (including any events we organise ourselves) and we will not exceed the times stated previously.



Continued from previous page...

Non-standard timings. Where the premises will be used for entertainment at different times from those listed in the column on the left, list below

For example (but not exclusively), where you wish the activity to go on longer on a particular day e.g. Christmas Eve.

The space will not always been used for this purpose; the usage will change dependent on the clients needs (including any events we organise ourselves) and we will not exceed the times stated previously.

**Section 14 of 21**

**LATE NIGHT REFRESHMENT**

Will you be providing late night refreshment?

Yes                       No

**Standard Days And Timings**

MONDAY

Start

End

Start

End

Give timings in 24 hour clock.  
(e.g., 16:00) and only give details for the days  
of the week when you intend the premises  
to be used for the activity.

TUESDAY

Start

End

Start

End

WEDNESDAY

Start

End

Start

End

THURSDAY

Start

End

Start

End

FRIDAY

Start

End

Start

End

SATURDAY

Start

End

Start

End

SUNDAY

Start

End

Start

End

Continued from previous page...

Will the provision of late night refreshment take place indoors or outdoors or both?

Indoors       Outdoors       Both

Where taking place in a building or other structure tick as appropriate. Indoors may include a tent.

State type of activity to be authorised, if not already stated, and give relevant further details, for example (but not exclusively) whether or not music will be amplified or unamplified.

In general, we won't be serving hot drinks within these hours but may offer midnight snacks as part of our organised events as a way to encourage responsible drinking and having this option would allow for party organisers to serve food beyond 11pm too.

State any seasonal variations

For example (but not exclusively) where the activity will occur on additional days during the summer months.

The space will not always been used for this purpose; the usage will change dependent on the clients needs (including any events we organise ourselves) and we will not exceed the times stated previously.

Non-standard timings. Where the premises will be used for the supply of late night refreshments at different times from those listed in the column on the left, list below

For example (but not exclusively), where you wish the activity to go on longer on a particular day e.g. Christmas Eve.

The space will not always been used for this purpose; the usage will change dependent on the clients needs (including any events we organise ourselves) and we will not exceed the times stated previously.

## Section 15 of 21

### SUPPLY OF ALCOHOL

Will you be selling or supplying alcohol?

Yes       No

#### Standard Days And Timings

##### MONDAY

Start

End

Start

End

Give timings in 24 hour clock.  
(e.g., 16:00) and only give details for the days  
of the week when you intend the premises  
to be used for the activity.

##### TUESDAY

Start

End

Start

End

Continued from previous page...

**Name**

First name

Family name

Date of birth  -  -   
dd mm yyyy

**Enter the contact's address**

Building number or name

Street

District

City or town

County or administrative area

Postcode

Country

Personal Licence number (if known)

Issuing licensing authority (if known)

**PROPOSED DESIGNATED PREMISES SUPERVISOR CONSENT**

How will the consent form of the proposed designated premises supervisor be supplied to the authority?

- Electronically, by the proposed designated premises supervisor
- As an attachment to this application

Reference number for consent form (if known)

If the consent form is already submitted, ask the proposed designated premises supervisor for its 'system reference' or 'your reference'.

**Section 16 of 21**

**ADULT ENTERTAINMENT**

Highlight any adult entertainment or services, activities, or other entertainment or matters ancillary to the use of the premises that may give rise to concern in respect of children

Give information about anything intended to occur at the premises or ancillary to the use of the premises which may give rise to concern in respect of children, regardless of whether you intend children to have access to the premises, for example (but not exclusively) nudity or semi-nudity, films for restricted age groups etc gambling machines etc.

Within events organised, there will be the possibility of films with age restrictions and semi-nudity within some of the stage shows as well as the possibility of adult language. Tickets will be age restricted for these type of events.

Continued from previous page...

WEDNESDAY

|       |                                    |     |                                    |
|-------|------------------------------------|-----|------------------------------------|
| Start | <input type="text" value="08:00"/> | End | <input type="text" value="01:00"/> |
| Start | <input type="text"/>               | End | <input type="text"/>               |

THURSDAY

|       |                                    |     |                                    |
|-------|------------------------------------|-----|------------------------------------|
| Start | <input type="text" value="08:00"/> | End | <input type="text" value="01:00"/> |
| Start | <input type="text"/>               | End | <input type="text"/>               |

FRIDAY

|       |                                    |     |                                    |
|-------|------------------------------------|-----|------------------------------------|
| Start | <input type="text" value="08:00"/> | End | <input type="text" value="01:00"/> |
| Start | <input type="text"/>               | End | <input type="text"/>               |

SATURDAY

|       |                                    |     |                                    |
|-------|------------------------------------|-----|------------------------------------|
| Start | <input type="text" value="08:00"/> | End | <input type="text" value="01:00"/> |
| Start | <input type="text"/>               | End | <input type="text"/>               |

SUNDAY

|       |                                    |     |                                    |
|-------|------------------------------------|-----|------------------------------------|
| Start | <input type="text" value="08:00"/> | End | <input type="text" value="01:00"/> |
| Start | <input type="text"/>               | End | <input type="text"/>               |

Will the sale of alcohol be for consumption:

- On the premises     Off the premises     Both

If the sale of alcohol is for consumption on the premises select on, if the sale of alcohol is for consumption away from the premises select off. If the sale of alcohol is for consumption on the premises and away from the premises select both.

State any seasonal variations

For example (but not exclusively) where the activity will occur on additional days during the summer months.

We have requested the longest times that we would intend to supply alcohol. Because it is dependent on dates of events, we wouldn't be looking to serve alcohol for all of the stated times in a week, but this would give us the flexibility to be able to host events for people on any day. As is the case for all other permissions requested.

Non-standard timings. Where the premises will be used for the supply of alcohol at different times from those listed in the column on the left, list below

For example (but not exclusively), where you wish the activity to go on longer on a particular day e.g. Christmas Eve.

We have requested the longest times that we would intend to supply alcohol. Because it is dependent on dates of events, we wouldn't be looking to serve alcohol for all of the stated times in a week, but this would give us the flexibility to be able to host events for people on any day.

State the name and details of the individual whom you wish to specify on the licence as premises supervisor

Continued from previous page...

Section 17 of 21

HOURS PREMISES ARE OPEN TO THE PUBLIC

Standard Days And Timings

MONDAY

Start

End

Start

End

Give timings in 24 hour clock.  
(e.g., 16:00) and only give details for the days  
of the week when you intend the premises  
to be used for the activity.

TUESDAY

Start

End

Start

End

WEDNESDAY

Start

End

Start

End

THURSDAY

Start

End

Start

End

FRIDAY

Start

End

Start

End

SATURDAY

Start

End

Start

End

SUNDAY

Start

End

Start

End

State any seasonal variations

For example (but not exclusively) where the activity will occur on additional days during the summer months.

These hours are not the regular hours that the building would be open but are the possible hours. They allow for the whole range of activities we would like to be able to offer within the building over the year to cater for everyone from families, to young adults and the older generations.

Non standard timings. Where you intend to use the premises to be open to the members and guests at different times from those listed in the column on the left, list below

For example (but not exclusively), where you wish the activity to go on longer on a particular day e.g. Christmas Eve.

There will never be a need for us to exceed these hours as we are requesting the longest possible hours to account for all

*Continued from previous page...*

possibilities. We are aware of an application by our landlord (Grant Mizon) to open a nightclub in the basement of our building so we would like these hours to work alongside him and wouldn't want to open later as we wouldn't want to detract from his venue.

## **Section 18 of 21**

### **LICENSING OBJECTIVES**

Describe the steps you intend to take to promote the four licensing objectives:

a) General – all four licensing objectives (b,c,d,e)

List here steps you will take to promote all four licensing objectives together.

We will do everything within our power to ensure that The Bakehouse becomes a hub for events within Darwen and has an atmosphere that is welcoming and safe for all users. In each section we go into detail about things we will put in place for our events and the events of others to ensure we comply with the 4 licensing objectives.

We will have door staff/security who will comply to the rules and regulations of such and will be a key part in the prevention of crime and disorder and public nuisance and will also be integral to keeping the public safe.

We ensure that all safety signs comply with safety signs and colours guidance. Free drinking water will be available at all times while operational and we will have a hot line for local taxi firms. The whole property is under a no smoking policy at all times.

b) The prevention of crime and disorder

The property will be fitted with CCTV cameras in the bar, downstairs and outside of the property which will be on and recording during all events. Any instances of crime or disorder will reported to the police as soon as reasonably practicable and CCTV footage will be exported to support this. Each event will have a capacity limit and tickets will be sold to ensure this is not exceeded. A Task 25 approach will run at the bar where staff will be trained to ask for ID from anyone they believe could be under the age of 25 and a lack of ID will result in refusal of sale. All inclusive nights and irresponsible drinks promotions will not be permitted.

c) Public safety

All drinks will be served from plastic or toughened glasses and any glass bottles will be emptied into a glass at the point of sale. Customers will not be permitted to bring their own alcohol or bottles of liquid onto the premises and door staff will make necessary inspections upon entry. We have a zero policy on drugs and any seized will be reported to the police and secured safely until collection can happen. We will have a policy on the safe management of large groups and a personal license holder will always be present when there are to be sales of alcohol. We have conducted a suitable fire risk assessment & require anyone renting the space with additional set up to do the same; implementing necessary control measures. All fire fighting equipment will be checked and verified as part of this risk assessment. Fire exits will be clearly labeled and be easily operational without the use of a key or code during all times of operation. Staff will be trained to do a safety check of the building at the beginning of every event. Exits will always remain unblocked and access to the building for emergency services remains a priority. Regular fire drills will be conducted and staff trained in how to best escort customers out of the building safely and using the most effective route. Exit doors open outwards. There are adequate first aid supplies on site and trained first aiders will be on duty for all events. Fire safety notice and emergency lighting will be installed and regularly maintained. The premises will have suitable Public Liability insurance and a certificate for this will be displayed at the premises. At any MMA or similar events, a medical practitioner will be present throughout the event and the octagon will be constructed and maintained by a competent person and inspected before use.

d) The prevention of public nuisance

A noise management plan will be devised and be operational at the premises. Doors and windows will be kept closed when regulated entertainment is taking place and all are double glazed to minimise the outbreak of noise. Prominent, clear and legible notices to be displayed at all exits requesting patrons to respect the needs to local residents and to leave the premises and the area quietly. Staff will conduct a litter pick of the local area at the beginning of each day or the end of each event when one is not planned for the following day.

e) The protection of children from harm

*Continued from previous page...*

Any events involving adult entertainment will be ticketed events and will carry age restrictions which match the entertainment on offer. A Task 25 approach will run at the bar where staff will be trained to ask for ID from anyone they believe could be under the age of 25 and a lack of ID will result in refusal of sale. When events are for children there will always be a member of staff with DBS clearance in attendance and all stairs will be secured to prevent falls.

## Section 19 of 21

### NOTES ON DEMONSTRATING ENTITLEMENT TO WORK IN THE UK

#### **Entitlement to work/immigration status for individual applicants and applications from partnerships which are not limited liability partnerships:**

A licence may not be held by an individual or an individual in a partnership who is resident in the UK who:

- does not have the right to live and work in the UK; or
- is subject to a condition preventing him or her from doing work relating to the carrying on of a licensable activity.

Any premises licence issued in respect of an application made on or after 6 April 2017 will become invalid if the holder ceases to be entitled to work in the UK.

Applicants must demonstrate that they have an entitlement to work in the UK and are not subject to a condition preventing them from doing work relating to the carrying on of a licensable activity. They do this in one of two ways: 1) by providing with this application copies or scanned copies of the documents listed below (which do not need to be certified), or 2) by providing their 'share code' to enable the licensing authority to carry out a check using the Home Office online right to work checking service (see below).

#### **Documents which demonstrate entitlement to work in the UK**

- An expired or current passport showing the holder, or a person named in the passport as the child of the holder, is a British citizen or a citizen of the UK and Colonies having the right of abode in the UK [please see note below about which sections of the passport to copy].
- An expired or current passport or national identity card showing the holder, or a person named in the passport as the child of the holder, is a national of a European Economic Area country or Switzerland.
- A Registration Certificate or document certifying permanent residence issued by the Home Office to a national of a European Economic Area country or Switzerland.
- A Permanent Residence Card issued by the Home Office to the family member of a national of a European Economic Area country or Switzerland.
- A **current** Biometric Immigration Document (Biometric Residence Permit) issued by the Home Office to the holder indicating that the person named is allowed to stay indefinitely in the UK, or has no time limit on their stay in the UK.
- A **current** passport endorsed to show that the holder is exempt from immigration control, is allowed to stay indefinitely in the UK, has the right of abode in the UK, or has no time limit on their stay in the UK.
- A **current** Immigration Status Document issued by the Home Office to the holder with an endorsement indicating that the named person is allowed to stay indefinitely in the UK or has no time limit on their stay in the UK, **when produced in combination with** an official document giving the person's permanent National Insurance number and their name issued by a Government agency or a previous employer.
- A birth or adoption certificate issued in the UK, **when produced in combination with** an official document giving the person's permanent National Insurance number and their name issued by a Government agency or a previous employer.
- A birth or adoption certificate issued in the Channel Islands, the Isle of Man or Ireland **when produced in combination with** an official document giving the person's permanent National Insurance number and their name issued by a Government agency or a previous employer.
- A certificate of registration or naturalisation as a British citizen, **when produced in combination with** an official document giving the person's permanent National Insurance number and their name issued by a Government agency or a previous employer.

*Continued from previous page...*

- A **current** passport endorsed to show that the holder is allowed to stay in the UK and is currently allowed to work and is not subject to a condition preventing the holder from doing work relating to the carrying on of a licensable activity.
- A **current** Biometric Immigration Document (Biometric Residence Permit) issued by the Home Office to the holder which indicates that the named person can currently stay in the UK and is allowed to work relation to the carrying on of a licensable activity.
- A **current** Residence Card issued by the Home Office to a person who is not a national of a European Economic Area state or Switzerland but who is a family member of such a national or who has derivative rights or residence.
- A **current** Immigration Status Document containing a photograph issued by the Home Office to the holder with an endorsement indicating that the named person may stay in the UK, and is allowed to work and is not subject to a condition preventing the holder from doing work relating to the carrying on of a licensable activity **when produced in combination with** an official document giving the person's permanent National Insurance number and their name issued by a Government agency or a previous employer.
- A Certificate of Application, **less than 6 months old**, issued by the Home Office under regulation 18(3) or 20(2) of the Immigration (European Economic Area) Regulations 2016, to a person who is not a national of a European Economic Area state or Switzerland but who is a family member of such a national or who has derivative rights of residence.
- Reasonable evidence that the person has an outstanding application to vary their permission to be in the UK with the Home Office such as the Home Office acknowledgement letter or proof of postage evidence, or reasonable evidence that the person has an appeal or administrative review pending on an immigration decision, such as an appeal or administrative review reference number.
- Reasonable evidence that a person who is not a national of a European Economic Area state or Switzerland but who is a family member of such a national or who has derivative rights of residence in exercising treaty rights in the UK including:-
  - evidence of the applicant's own identity – such as a passport,
  - evidence of their relationship with the European Economic Area family member – e.g. a marriage certificate, civil partnership certificate or birth certificate, and
  - evidence that the European Economic Area national has a right of permanent residence in the UK or is one of the following if they have been in the UK for more than 3 months:
    - (i) working e.g. employment contract, wage slips, letter from the employer,
    - (ii) self-employed e.g. contracts, invoices, or audited accounts with a bank,
    - (iii) studying e.g. letter from the school, college or university and evidence of sufficient funds; or
    - (iv) self-sufficient e.g. bank statements.

Family members of European Economic Area nationals who are studying or financially independent must also provide evidence that the European Economic Area national and any family members hold comprehensive sickness insurance in the UK. This can include a private medical insurance policy, an EHC card or an S1, S2 or S3 form.

**Original documents must not be sent to licensing authorities.** If the document copied is a passport, a copy of the following pages should be provided:-

- (i) any page containing the holder's personal details including nationality;
- (ii) any page containing the holder's photograph;
- (iii) any page containing the holder's signature;
- (iv) any page containing the date of expiry; and
- (v) any page containing information indicating the holder has permission to enter or remain in the UK and is permitted to work.



*Continued from previous page...*

If the document is not a passport, a copy of the whole document should be provided.

Your right to work will be checked as part of your licensing application and this could involve us checking your immigration status with the Home Office. We may otherwise share information with the Home Office. Your licence application will not be determined until you have complied with this guidance.

#### **Home Office online right to work checking service**

As an alternative to providing a copy of the documents listed above, applicants may demonstrate their right to work by allowing the licensing authority to carry out a check with the Home Office online right to work checking service.

To demonstrate their right to work via the Home Office online right to work checking service, applicants should include in this application their 9-digit share code (provided to them upon accessing the service at <https://www.gov.uk/prove-right-to-work>) which, along with the applicant's date of birth (provided within this application), will allow the licensing authority to carry out the check.

In order to establish the applicant's right to work, the check will need to indicate that the applicant is allowed to work in the United Kingdom and is not subject to a condition preventing them from doing work relating to the carrying on of a licensable activity.

An online check will not be possible in all circumstances because not all applicants will have an immigration status that can be checked online. The Home Office online right to work checking service sets out what information and/or documentation applicants will need in order to access the service. Applicants who are unable to obtain a share code from the service should submit copy documents as set out above.

### **Section 20 of 21**

#### **NOTES ON REGULATED ENTERTAINMENT**

*Continued from previous page...*

In terms of specific **regulated entertainments** please note that:

- **Plays:** no licence is required for performances between 08:00 and 23.00 on any day, provided that the audience does not exceed 500.
- **Films:** no licence is required for 'not-for-profit' film exhibition held in community premises between 08.00 and 23.00 on any day provided that the audience does not exceed 500 and the organiser (a) gets consent to the screening from a person who is responsible for the premises; and (b) ensures that each such screening abides by age classification ratings.
- **Indoor sporting events:** no licence is required for performances between 08.00 and 23.00 on any day, provided that the audience does not exceed 1000.
- **Boxing or Wrestling Entertainment:** no licence is required for a contest, exhibition or display of Greco-Roman wrestling, or freestyle wrestling between 08.00 and 23.00 on any day, provided that the audience does not exceed 1000. Combined fighting sports – defined as a contest, exhibition or display which combines boxing or wrestling with one or more martial arts – are licensable as a boxing or wrestling entertainment rather than an indoor sporting event.
- **Live music:** no licence permission is required for:
  - o a performance of unamplified live music between 08.00 and 23.00 on any day, on any premises.
  - o a performance of amplified live music between 08.00 and 23.00 on any day on premises authorised to sell alcohol for consumption on those premises, provided that the audience does not exceed 500.
  - o a performance of amplified live music between 08.00 and 23.00 on any day, in a workplace that is not licensed to sell alcohol on those premises, provided that the audience does not exceed 500.
  - o a performance of amplified live music between 08.00 and 23.00 on any day, in a church hall, village hall, community hall, or other similar community premises, that is not licensed by a premises licence to sell alcohol, provided that (a) the audience does not exceed 500, and (b) the organiser gets consent for the performance from a person who is responsible for the premises.
  - o a performance of amplified live music between 08.00 and 23.00 on any day, at the non-residential premises of (i) a local authority, or (ii) a school, or (iii) a hospital, provided that (a) the audience does not exceed 500, and (b) the organiser gets consent for the performance on the relevant premises from: (i) the local authority concerned, or (ii) the school or (iii) the health care provider for the hospital.
- **Recorded Music:** no licence permission is required for:
  - o any playing of recorded music between 08.00 and 23.00 on any day on premises authorised to sell alcohol for consumption on those premises, provided that the audience does not exceed 500.
  - o any playing of recorded music between 08.00 and 23.00 on any day, in a church hall, village hall, community hall, or other similar community premises, that is not licensed by a premises licence to sell alcohol, provided that (a) the audience does not exceed 500, and (b) the organiser gets consent for the performance from a person who is responsible for the premises.
  - o any playing of recorded music between 08.00 and 23.00 on any day, at the non-residential premises of (i) a local authority, or (ii) a school, or (iii) a hospital, provided that (a) the audience does not exceed 500, and (b) the organiser gets consent for the performance on the relevant premises from: (i) the local authority concerned, or (ii) the school proprietor or (iii) the health care provider for the hospital.

**Continued from previous page...**

- Dance: no licence is required for performances between 08.00 and 23.00 on any day, provided that the audience does not exceed 500. However, a performance which amounts to adult entertainment remains licensable.
- Cross activity exemptions: no licence is required between 08.00 and 23.00 on any day, with no limit on audience size for:
  - o any entertainment taking place on the premises of the local authority where the entertainment is provided by or on behalf of the local authority;
  - o any entertainment taking place on the hospital premises of the health care provider where the entertainment is provided by or on behalf of the health care provider;
  - o any entertainment taking place on the premises of the school where the entertainment is provided by or on behalf of the school proprietor; and
  - o any entertainment (excluding films and a boxing or wrestling entertainment) taking place at a travelling circus, provided that (a) it takes place within a moveable structure that accommodates the audience, and (b) that the travelling circus has not been located on the same site for more than 28 consecutive days.

**Section 21 of 21**

**PAYMENT DETAILS**

This fee must be paid to the authority. If you complete the application online, you must pay it by debit or credit card.

Premises Licence Fees are determined by the non-domestic rateable value of the premises.

To find out a premises non domestic rateable value go to the Valuation Office Agency site at [http://www.voa.gov.uk/business\\_rates/index.htm](http://www.voa.gov.uk/business_rates/index.htm)

Band A - No RV to £4300 £100.00

Band B - £4301 to £33000 £190.00

Band C - £33001 to £87000 £315.00

Band D - £87001 to £125000 £450.00\*

Band E - £125001 and over £635.00\*

\*If the premises rateable value is in Bands D or E and the premises is primarily used for the consumption of alcohol on the premises then you are required to pay a higher fee. If you are unsure whether the higher fee applies please contact the licensing team on 01254 267666.

Band D - £87001 to £125000 £900.00

Band E - £125001 and over £1,905.00

There is an exemption from the payment of fees in relation to the provision of regulated entertainment at church halls, chapel halls or premises of a similar nature, village halls, parish or community halls, or other premises of a similar nature. The costs associated with these licences will be met by central Government. If, however, the licence also authorises the use of the premises for the supply of alcohol or the provision of late night refreshment, a fee will be required.

Schools and sixth form colleges are exempt from the fees associated with the authorisation of regulated entertainment where the entertainment is provided by and at the school or college and for the purposes of the school or college.

If you operate a large event you are subject to ADDITIONAL fees based upon the number in attendance at any one time. If this requires further clarification please contact the licensing team on 01254 267666.

Capacity 5000-9999 £1,000.00

Capacity 10000 -14999 £2,000.00

Capacity 15000-19999 £4,000.00

Capacity 20000-29999 £8,000.00

Capacity 30000-39999 £16,000.00

Capacity 40000-49999 £24,000.00

Capacity 50000-59999 £32,000.00

Capacity 60000-69999 £40,000.00

Capacity 70000-79999 £48,000.00

Capacity 80000-89999 £56,000.00

Capacity 90000 and over £64,000.00

\* Fee amount (£)

190.00

**ATTACHMENTS**

Continued from previous page...

## AUTHORITY POSTAL ADDRESS

### Address

|                               |   |
|-------------------------------|---|
| Building number or name       | <input type="text"/>                        |
| Street                        | <input type="text"/>                        |
| District                      | <input type="text"/>                        |
| City or town                  | <input type="text"/>                        |
| County or administrative area | <input type="text"/>                        |
| Postcode                      | <input type="text"/>                        |
| Country                       | <input type="text" value="United Kingdom"/> |

## DECLARATION

[Applicable to individual applicants only, including those in a partnership which is not a limited liability partnership] I understand I am not entitled to be issued with a licence if I do not have the entitlement to live and work in the UK (or if I am subject to a condition preventing me from doing work relating to the carrying on of a licensable activity) and that my \* licence will become invalid if I cease to be entitled to live and work in the UK (please read guidance note 15). The DPS named in this application form is entitled to work in the UK (and is not subject to conditions preventing him or her from doing work relating to a licensable activity) and I have seen a copy of his or her proof of entitlement to work, if appropriate (please see note 15)

Ticking this box indicates you have read and understood the above declaration

This section should be completed by the applicant, unless you answered "Yes" to the question "Are you an agent acting on behalf of the applicant?"

|                   |                      |
|-------------------|----------------------|
| * Full name       | <input type="text"/> |
| * Capacity        | <input type="text"/> |
| Date (dd/mm/yyyy) | <input type="text"/> |

|  |                      |
|--|----------------------|
| * Full name  | <input type="text"/> |
| * Capacity   | <input type="text"/> |
| Date (dd/mm/yyyy)                                    | <input type="text"/> |
| <input type="button" value="Remove this signatory"/> |                      |

Once you're finished you need to do the following:

1. Save this form to your computer by clicking file/save as...
2. Go back to <https://www.gov.uk/apply-for-a-licence/premises-licence/blackburn-with-darwen/apply-1> to upload this file and continue with your application.

Don't forget to make sure you have all your supporting documentation to hand.

## Proposed Changes to the Premises License Application for The Bakehouse

In order to reduce the risk of public nuisance we are proposing that the following changes be made to our application for premises license for The Bakehouse, Borough Road, Darwen, BB3 1PL.

- Removal of indoor sporting events and wrestling/boxing from the application.
- Change of area we are requesting license for, to:

(UPPER FLOOR)

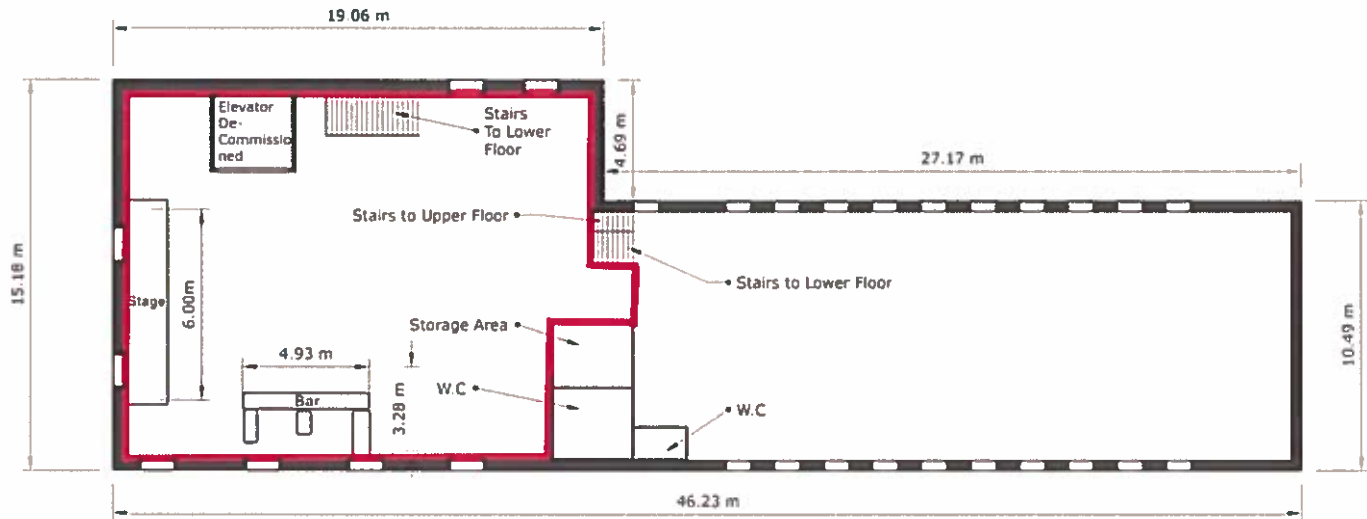

Meaning all licensable activities will be restricted to the furthest end of the building; closest to the town centre and away from residential houses. We still intend to use the other areas of the building but for non-licensable activities.

- Changes to hours for activities:

For live music, dance, plays, films:

- Sunday – Thursday 08:00 – 23:00
- Friday & Saturday – 08:00 – 00:00

For recorded music:

- Sunday – Thursday 08:00 – 23:00 – nothing beyond BGM after 22:00
- Friday & Saturday – 08:00 – 00:00

For sale of alcohol:

- Sunday – Thursday 08:00 – 22:00
- Friday & Saturday – 08:00 – 23:00

Allowing an hour at the end of the evening for customers to finish their beverages and clear the building.

*Please also find attached both the sound report for the entire building (commissioned by the landlord) and the activity specific noise assessment done for The Bakehouse space; both done before any sound reduction measures had been put in place. From the recommendations the following are being implemented with immediate effective (with full consideration given to additional measures if necessary.)*

*\*The stage, tech stand and sound equipment have all been fitted to the specification recommended in the report.*

*\*Removable soundproofing is being constructed for the windows which are street facing.*

*\*A processor has been installed at the tech stand to give full control over sound levels from any entertainment as suggested.*

